

Patient report

Bio-Rad DATE: 06/12/2019
D-10 TIME: 05:58 PM
S/N: #DJ4I016123 Software version: 4.20-2
Sample ID: 10609993
Injection date 06/12/2019 05:48 PM
Injection #: 34 Method: HbA1c
Rack #: --- Rack position: 4

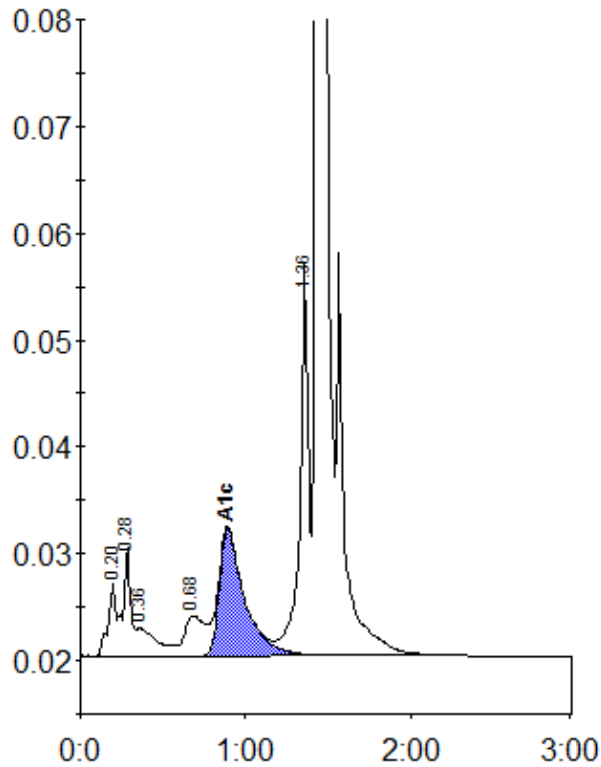

Peak table - ID: 10609993

Peak	R.time	Height	Area	Area %
A1a	0.20	6875	22627	1.1
A1b	0.28	10211	32048	1.6
Unknown	0.36	2692	22863	1.1
LA1c/CHb-1	0.68	3731	31793	1.6
A1c	0.89	11922	126063	8.4
P3	1.36	36861	133908	6.6
A0	1.43	559751	1657812	81.8
Total Area:		2027114		

Concentration:	%
A1c	8.4