

Patient report

Bio-Rad DATE: 06/12/2019
 D-10 TIME: 12:41 AM
 S/N: #DC2K755917 Software version: 4.30-2
 Sample ID: 10465128
 Injection date 06/11/2019 09:19 PM
 Injection #: 3 Method: HbA2/F
 Rack #: --- Rack position: 2

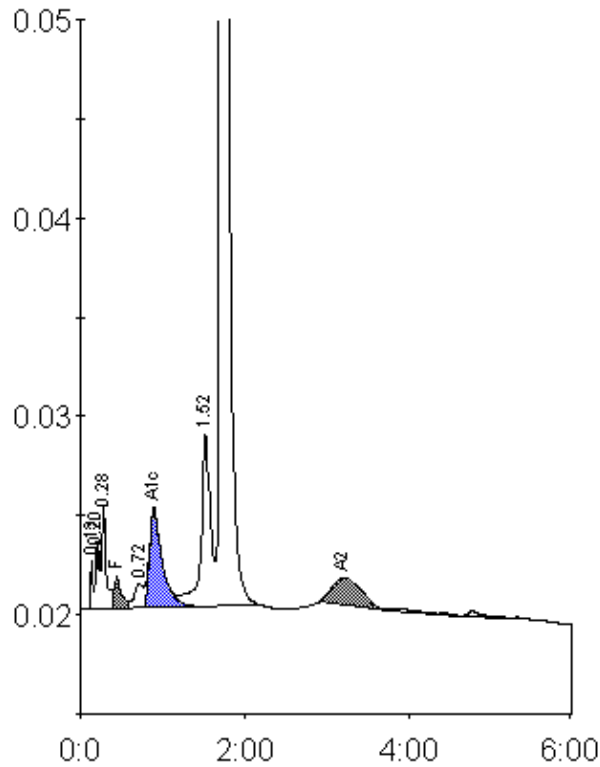

Peak table - ID: 10465128

| Peak | R.time | Height | Area | Area % |
|-------------|--------|--------|---------|---------|
| Unknown | 0.13 | 2516 | 4566 | 0.3 |
| A1a | 0.20 | 3431 | 8668 | 0.5 |
| A1b | 0.28 | 5246 | 20868 | 1.3 |
| F | 0.44 | 1593 | 10291 | < 0.8 * |
| LA1c/CHb-1 | 0.72 | 1229 | 9680 | 0.6 |
| A1c | 0.89 | 4974 | 54834 | 4.8 |
| P3 | 1.52 | 8780 | 69804 | 4.2 |
| A0 | 1.71 | 331085 | 1438350 | 87.2 |
| A2 | 3.21 | 1371 | 32845 | 2.5 |
| Total Area: | | | 1649906 | |

| Concentration: | % |
|----------------|---------|
| F | < 0.8 * |
| A1c | 4.8 |
| A2 | 2.5 |