

Patient Name	Mrs. BADAMI 32213	Client Name	Pushpanjali Hospital (Rewari)	Specimen Received	07/06/19
Age/Sex	64 Years/Female			Specimen Type	Tissue
Patient ID	011906070228			Collection Date	07/06/19
Specimen ID	MOLQ/B-1062/19			Report Date	11/06/19

SURGICAL PATHOLOGY REPORT

Uterus

DIAGNOSIS

Chronic cervicitis.

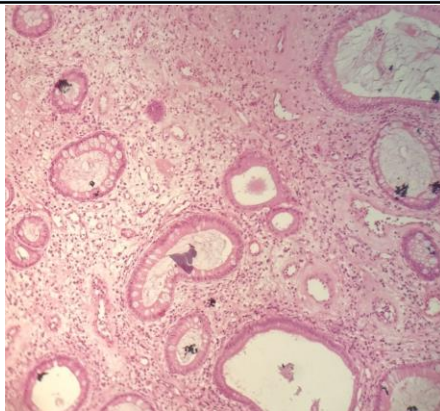

SPECIMEN

Uterus

GROSS

Received 7x3cm uterus with cervix

Microscopy

Section examined shows
 Endometrium with proliferative phase.
 Myometrium with muscle bundles.
 Fibroid with mononuclear inflammatory cells.

Note : All biopsy specimen will be stored for 15 (fifteen)days, block and slides for 5(five) years only from the time of receipt at the laboratory. No request ,for any of the above ,will be entertained after the due date.

Reference

- i) Rosai and Ackerman's Surgical Pathology.
- ii) Modern Surgical Pathology.

Gulshan Yadav, MD
Consultant Pathologist