

Patient Name GHARIBDAS	Ms. KAMLA DEVI	Client Name Lifeaid Wellness Centre	Specimen Received 07/06/19
Age/Sex	73 Years/Female		Specimen Type Tissue
Patient ID	011906070041		Collection Date 07/06/19
Specimen ID	MOLQ/B-1059/19		Report Date 11/06/19

SURGICAL PATHOLOGY REPORT

Uterus

DIAGNOSIS

Leiomyoma

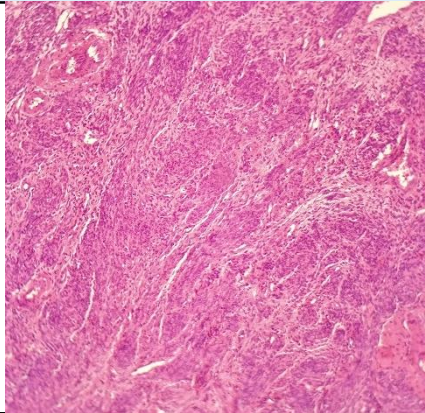

SPECIMEN

Uterus

GROSS

Received 8x3cm uterus with cervix already cut open with 0.5x0.5cm fibroid and,ovary size 1.5x2cm,tube 4.5cm and endometrial thickness 0.2cm and ovary cut section shows no cvst.

Microscopy

Section examined shows
Endometrium with proliferative phase with atrophic changes.
Myometrium with muscle bundle.
Cervix with mononuclear inflammatory cells.
fibroid with interlacing muscle bundles.
Ovary and tube Unremarkable.
Other ovary and tube unremarkable.

Note : All biopsy specimen will be stored for 15 (fifteen)days, block and slides for 5(five) years only from the time of receipt at the laboratory. No request ,for any of the above ,will be entertained after the due date.

Reference

- i) Rosai and Ackerman's Surgical Pathology.
- ii) Modern Surgical Pathology.

Gulshan Yadav, MD
Consultant Pathologist