

<b>Patient Name</b>	<b>Mrs. SHAKUNTLA W/GHARIBDAS</b>	<b>Patient Name</b>	Lalita Memorial Hospital Pvt. Ltd. (Rewari)	<b>Specimen Received</b>	06/06/19
<b>Age/Sex</b>	42 Years/Female			<b>Specimen Type</b>	Tissue
<b>Patient ID</b>	011906060180			<b>Collection Date</b>	06/06/19
<b>Specimen ID</b>	MOLQ/B-1058/19			<b>Report Date</b>	11/06/19

## SURGICAL PATHOLOGY REPORT

### Endometrium

#### DIAGNOSIS

**Early secretion phase**

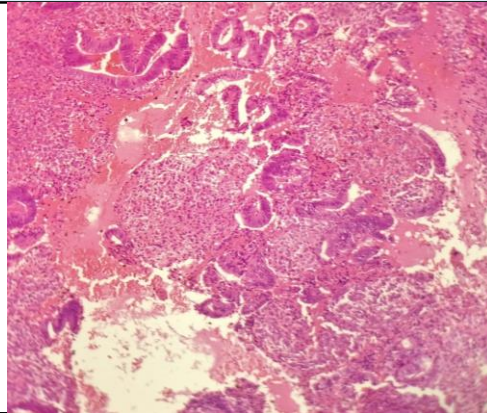

#### SPECIMEN

Endometrium

#### GROSS

Received multiple greyish white tissue piece.

#### Microscopy

Section examined shows small endometrial glands with columnar lining epithelium with round to oval nucleus. squamous metaplasia with mild anisonucleosis. few glands shows vacuoles and secretion stroma shows mononuclear inflammatory cells.

No granuloma and malignant cells seen.

**Note :** All biopsy specimen will be stored for 15 (fifteen)days, block and slides for 5(five) years only from the time of receipt at the laboratory. No request ,for any of the above ,will be entertained after the due date.

#### Reference

- i) Rosai and Ackerman's Surgical Pathology.
- ii) Modern Surgical Pathology.

**Gulshan Yadav, MD**  
Consultant Pathologist