

<b>Patient Name</b> GULGAM	<b>Mrs. PREM LATA</b>	<b>Client Name</b> & Kashmir	Apollo Laboratories CC, Jammu	<b>Specimen Received</b> 05/06/19	05/06/19
<b>Age/Sex</b>	28 Years/Female			<b>Specimen Type</b>	Tissue
<b>Patient ID</b>	011906050132			<b>Collection Date</b>	05/06/19
<b>Specimen ID</b>	MOLQ/B-1045/19			<b>Report Date</b>	11/06/19

## SURGICAL PATHOLOGY REPORT

### Endometrial biopsy

#### DIAGNOSIS

**Kindly Co- relate clinically.**

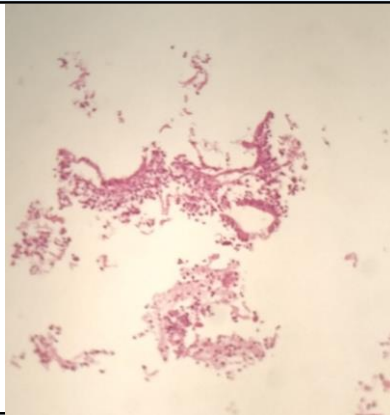

#### **SPECIMEN**

Endometrial biopsy

#### **GROSS**

**Received 7x2.5cm long gallbladder cut section shows no stones.**

#### **Microscopy**

Paucicellular section examined shows occasional few scattered squamous epithelial cells only.

**Note :** All biopsy specimen will be stored for 15 (fifteen)days, block and slides for 5(five) years only from the time of receipt at the laboratory. No request ,for any of the above ,will be entertained after the due date.

#### **Reference**

- i) Rosai and Ackerman's Surgical Pathology.
- ii) Modern Surgical Pathology.

**Gulshan Yadav, MD**  
Consultant Pathologist