

Patient Name	VERSHA	Client Name	Expert Healthcare Centre	Specimen Received	04/06/19
Age/Sex	27 Years/Female			Specimen Type	Tissue
Patient ID	011906040220			Collection Date	04/06/19
Specimen ID	MOLQ/B-1044/19			Report Date	11/06/19

SURGICAL PATHOLOGY REPORT

Uterus with cervix

DIAGNOSIS

Chronic Cervicitis.

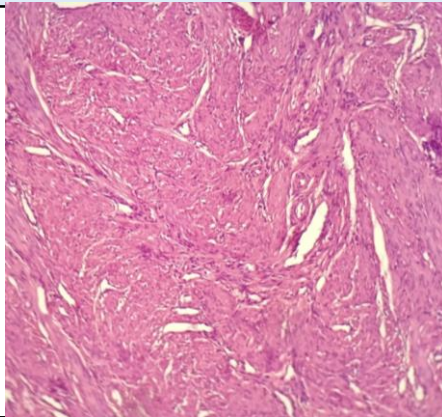

SPECIMEN

Uterus with cervix

GROSS

Received 9x4cm uterus with cervix with bilateral adnexa ovary measuring 3x3cm and 3.2x2.8cm.

Microscopy

Section examined shows Endometrium with proliferative phase.

Myometrium with muscle bundles.

Cervix with mononuclear inflammatory cells.

Ovary with simple cyst and tube unremarkable.

Other ovary and tube unremarkable.

Note : All biopsy specimen will be stored for 15 (fifteen)days, block and slides for 5(five) years only from the time of receipt at the laboratory. No request ,for any of the above ,will be entertained after the due date.

Reference

- i) Rosai and Ackerman's Surgical Pathology.
- ii) Modern Surgical Pathology.

Gulshan Yadav, MD
Consultant Pathologist