

<b>Patient Name</b>	<b>Mrs. RUCHI</b>	<b>Client Name</b>	Chiranjeev Path Lab	<b>Specimen Received</b>	04/06/19
<b>Age/Sex</b>	34 Years/Female			<b>Specimen Type</b>	Tissue
<b>Patient ID</b>	011906040042			<b>Collection Date</b>	04/06/19
<b>Specimen ID</b>	MOLQ/B-1041/19			<b>Report Date</b>	11/06/19

## SURGICAL PATHOLOGY REPORT

### Gallbladder

#### DIAGNOSIS

**CHOLECYSTITIS WITH CHOLELITHIASIS**

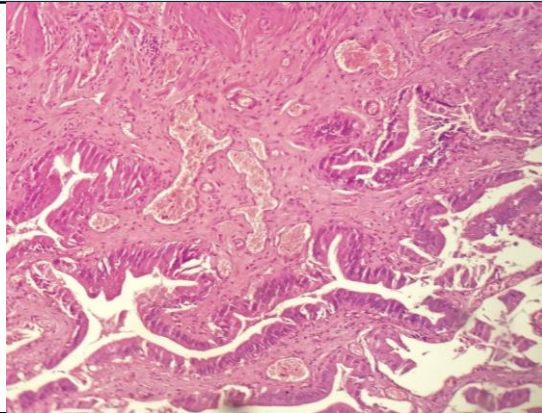

#### **SPECIMEN**

Gallbladder

#### **GROSS**

Received 6.5x2.8cm long gall bladder cut section shows stones wall thickness.

#### **Microscopy**

Section examined shows ulcerative mucosa and Rokitansky-Aschoff sinus (irregularly shaped tubular structures lined by cuboidal lining epithelium with round to oval nucleus) with fibro collagenous tissue and inflammatory cells (lymphocytes).

**Note :** All biopsy specimen will be stored for 15 (fifteen) days, block and slides for 5 (five) years only from the time of receipt at the laboratory. No request ,for any of the above ,will be entertained after the due date.

#### **Reference**

- i) Rosai and Ackerman's Surgical Pathology.
- ii) Modern Surgical Pathology.

**Gulshan Yadav, MD**  
Consultant Pathologist