

Patient Name	Ms. MEENA DEVI	Client Name	Accurate Path (C), Agra	Specimen Received	04/06/19
Age/Sex	50 Years/Female			Specimen Type	Tissue
Patient ID	011906040011			Collection Date	04/06/19
Specimen ID	MOLQ/B-1040/19			Report Date	11/06/19

SURGICAL PATHOLOGY REPORT

Uterus

DIAGNOSIS

Leiomyoma

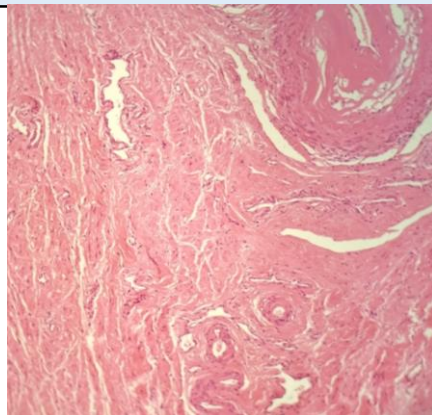

SPECIMEN

Uterus

GROSS

Received 10x6cm uterus with cervix 2x2cm fibroids measuring 3x2cm cervical fibroid and 3x2cm ovary .

Microscopy

Section examined shows
 Endometrium with proliferative phase.
 Myometrium with muscle bundles.
 Cervix with mononuclear inflammatory cells
 Fibroid with interlacing muscle bundles.
 Ovary and tube unremarkable.

Note : All biopsy specimen will be stored for 15 (fifteen)days, block and slides for 5(five) years only from the time of receipt at the laboratory. No request ,for any of the above ,will be entertained after the due date.

Reference

- i) Rosai and Ackerman's Surgical Pathology.
- ii) Modern Surgical Pathology.

Gulshan Yadav, MD
Consultant Pathologist