

Patient Name	Mrs. MUNNI DEVI	Client Name	Accurate Path (C), Agra	Specimen Received	02/06/19
Age/Sex	55 Years/Female			Specimen Type	Tissue
Patient ID	011906020011			Collection Date	02/06/19
Specimen ID	MOLQ/B-1034/19			Report Date	11/06/19

SURGICAL PATHOLOGY REPORT

Uterus

DIAGNOSIS

Endometrial polyp.

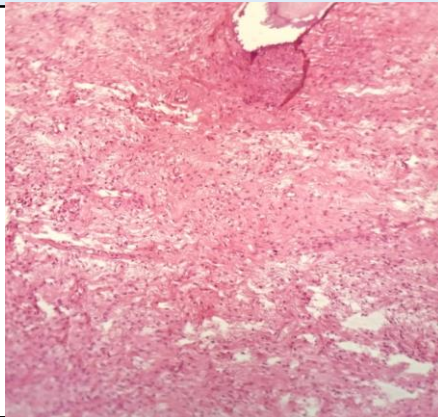

SPECIMEN

Uterus

GROSS

Received 9x4.2cm cut section shows endometrial polyp and obliterating endometrial cavity polyp measuring 3x3cm.

Microscopy

Section examined shows mucosal lining epithelium with cuboidal lining epithelium small round nucleus and stroma. Cervix with mononuclear inflammatory cells.

Note : All biopsy specimen will be stored for 15 (fifteen)days, block and slides for 5(five) years only from the time of receipt at the laboratory. No request ,for any of the above ,will be entertained after the due date.

Reference

- i) Rosai and Ackerman's Surgical Pathology.
- ii) Modern Surgical Pathology.

A handwritten signature in black ink, appearing to read 'Gulshan', written over a light blue rectangular background.

Gulshan Yadav, MD
Consultant Pathologist