

<b>Patient Name</b>	PARMILA	<b>Client Name</b>	Balaji Clinical Lab, Rewari	<b>Specimen Received</b>	01/06/19
<b>Age/Sex</b>	38 YRS/F			<b>Specimen Type</b>	Tissue
<b>Patient ID</b>	011906010269			<b>Collection Date</b>	01/06/19
<b>Specimen ID</b>	MOLQ/B-1033/19			<b>Report Date</b>	11/06/19

## SURGICAL PATHOLOGY REPORT

### Uterus

#### DIAGNOSIS

**Chronic Cervicitis.**

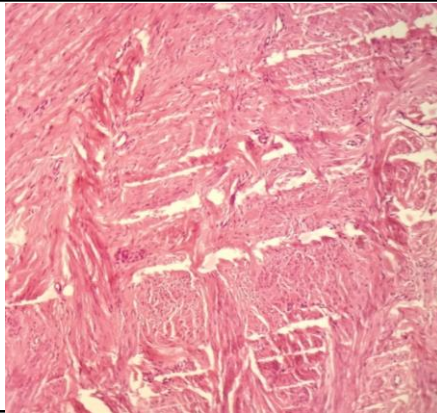

#### SPECIMEN

Uterus

#### GROSS

Received 9x4cm uterus with cervix all ready cut open.

#### Microscopy

Section examined shows  
Endometrium with proliferative phase.  
Myometrium with muscle bundles.  
Cervix with mononuclear inflammatory cells.

**Note :** All biopsy specimen will be stored for 15 (fifteen)days, block and slides for 5(five) years only from the time of receipt at the laboratory. No request ,for any of the above ,will be entertained after the due date.

#### Reference

- i) Rosai and Ackerman's Surgical Pathology.
- ii) Modern Surgical Pathology.

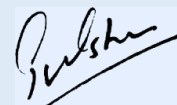

**Gulshan Yadav, MD**  
Consultant Pathologist