

<b>Patient Name</b>	<b>Mrs. RAJ KUMARI</b>	<b>Client Name</b>	Accurate Path (C), Agra	<b>Specimen Received</b>	29/05/19
<b>Age/Sex</b>	30 Years/Female	<b>Client Code</b>	MolQ1671CM	<b>Specimen Type</b>	Tissue
<b>Patient ID</b>	011905290003			<b>Collection Date</b>	29/05/19
<b>Specimen ID</b>	MOLQ/B-1006/19			<b>Report Date</b>	10/06/19

## SURGICAL PATHOLOGY REPORT

### Uterus

#### DIAGNOSIS

### **Chronic Cervicitis.(retained product)**

Kindly Co-relate with clinically radiologically finding.

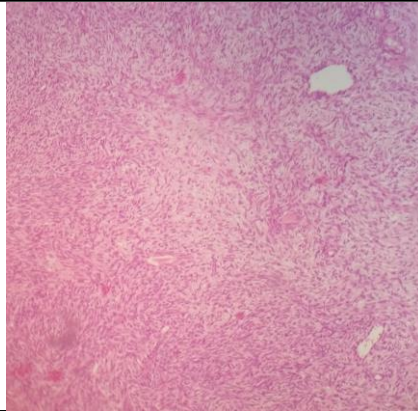

#### **SPECIMEN**

Uterus

#### **GROSS**

Received 8x4cm uterus with cervix with thickened endometrium ovary measuring 3x3cm with cut section shows straw colour fluid.

#### **Microscopy**

Section examined shows  
 Endometrium with blood clot degenerated cells, inflammatory cells.  
 Cervix with mononuclear inflammatory cells.  
 Myometrium with muscle bundles.  
 Ovary with simple cyst and tube unremarkable.

**Note :** All biopsy specimen will be stored for 15 (fifteen)days, block and slides for 5(five) years only from the time of receipt at the laboratory. No request ,for any of the above ,will be entertained after the due date.

#### **Reference**

- i) Rosai and Ackerman's Surgical Pathology.
- ii) Modern Surgical Pathology.

**Gulshan Yadav, MD**  
**Consultant Pathologist**