

Patient report

Bio-Rad DATE: 06/11/2019
D-10 TIME: 04:54 PM
S/N: #DJ4I016123 Software version: 4.20-2
Sample ID: 10621631
Injection date 06/11/2019 04:27 PM
Injection #: 21 Method: HbA1c
Rack #: --- Rack position: 3

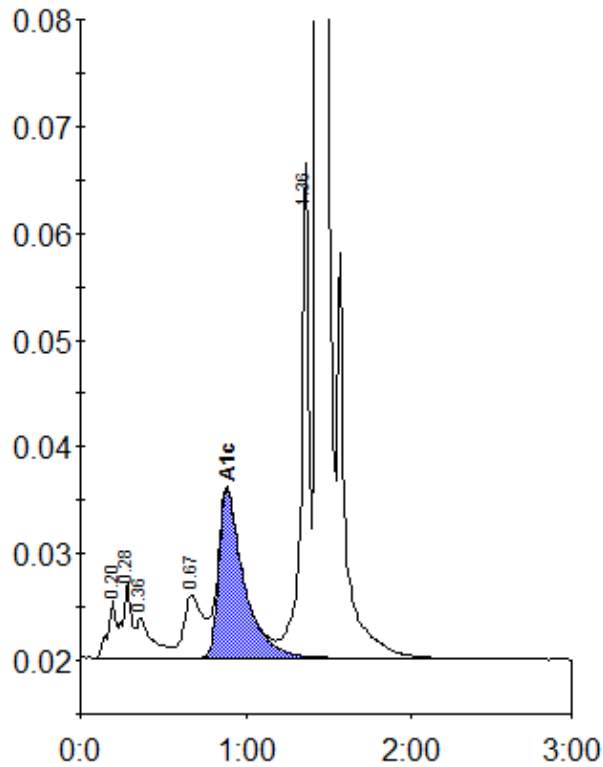

Peak table - ID: 10621631

Peak	R.time	Height	Area	Area %
A1a	0.20	5439	19025	0.9
A1b	0.28	7094	26352	1.3
Unknown	0.36	3691	24714	1.2
LA1c/CHb-1	0.67	5932	47182	2.3
A1c	0.89	15845	166485	10.7
P3	1.36	46560	154252	7.4
A0	1.44	555919	1635022	78.9
Total Area:		2073031		

Concentration:	%
A1c	10.7