

# Patient report

Bio-Rad                      DATE: 06/11/2019  
D-10                         TIME: 04:55 PM  
S/N: #DJ4I016123        Software version: 4.20-2  
Sample ID:                 10608943  
Injection date             06/11/2019 04:21 PM  
Injection #: 19             Method: HbA1c  
Rack #: ---                 Rack position: 1

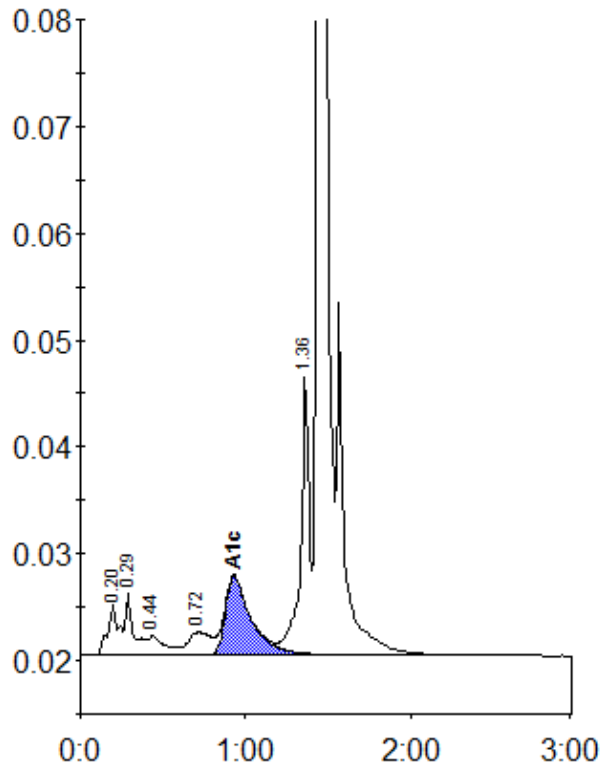

Peak table - ID: 10608943

Peak	R.time	Height	Area	Area %
A1a	0.20	4710	21398	1.3
A1b	0.29	5798	20341	1.3
F	0.44	1784	12612	0.8
LA1c/CHb-1	0.72	2126	20491	1.3
A1c	0.93	7378	79880	6.9
P3	1.36	26138	93729	5.8
A0	1.44	468819	1354685	84.5
Total Area:		1603136		

Concentration:	%
A1c	6.9