

Patient report

Bio-Rad DATE: 06/11/2019
D-10 TIME: 01:39 AM
S/N: #DJ4I016123 Software version: 4.20-2
Sample ID: S0006059
Injection date 06/11/2019 12:59 AM
Injection #: 2 Method: HbA1c
Rack #: --- Rack position: 2

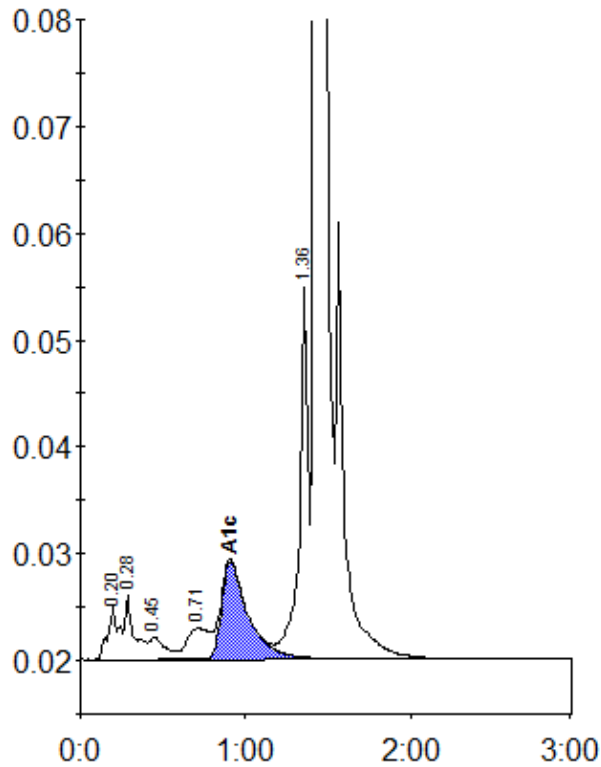

Peak table - ID: S0006059

Peak	R.time	Height	Area	Area %
A1a	0.20	4940	23569	1.1
A1b	0.28	6084	23158	1.1
F	0.45	2040	14810	0.7
LA1c/CHb-1	0.71	2877	27600	1.3
A1c	0.91	9161	102126	6.4
P3	1.36	34807	128173	5.9
A0	1.43	605651	1871475	85.4
Total Area:		2190910		

Concentration:	%
A1c	6.4