

Patient report

Bio-Rad DATE: 06/10/2019
D-10 TIME: 06:45 PM
S/N: #DJ4I016123 Software version: 4.20-2
Sample ID: 10452218
Injection date 06/10/2019 05:11 PM
Injection #: 21 Method: HbA1c
Rack #: --- Rack position: 4

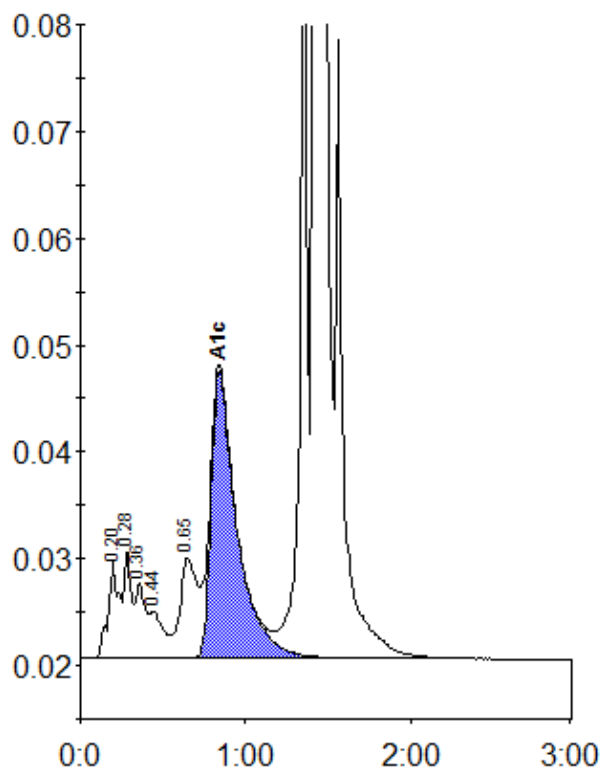

Peak table - ID: 10452218

Peak	R.time	Height	Area	Area %
A1a	0.20	9068	40727	1.3
A1b	0.28	10038	31457	1.0
Unknown	0.36	6982	30024	1.0
F	0.44	4269	24052	0.8
LA1c/CHb-1	0.65	9382	68257	2.2
A1c	0.84	26929	291933	12.4
P3	1.36	71609	230907	7.5
A0	1.42	718751	2342309	76.6
Total Area:	3059666			

Concentration:	%
A1c	12.4