

Patient Name	Mrs. BHATERI	Client Name	Yadav Lab-B	Specimen Received	26/05/19
Age/Sex	50 Years/Female	Client Code	MOLQ1095CM	Specimen Type	Tissue
Patient ID	011905260232	Ref. Doctor	Dr. MANJU YADAV	Collection Date	26/05/19
Specimen ID	MOLQ/B-976/19			Report Date	29/05/19

SURGICAL PATHOLOGY REPORT

Uterus

DIAGNOSIS

Endometrial polyp with dermoid cyst ovary.

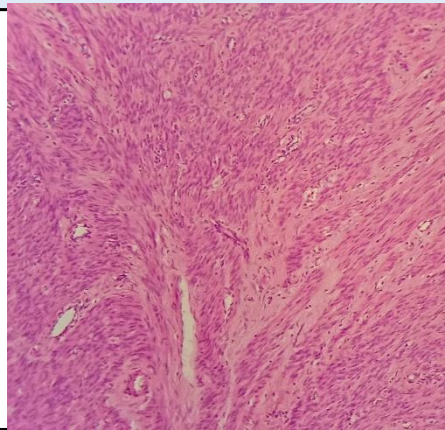

SPECIMEN

Uterus

GROSS

Received 7x4cm uterus with cervix 8x6cm ovarian cyst and 3x3cm ovary cut section shows cheese and necrotic material with tube and uterus cut section shows 3x3cm endometrial polyp.

Microscopy

Section examined shows

Endometrium with proliferative phase with simple hyperplasia without atypia.

Myometrium with superficial adenomyosis.

Cervix with mononuclear inflammatory cells seen.

Polyp shows endometrial glands

Ovary and tube unremarkable.

Other ovary simple cyst with dermoid cyst and tube unremarkable.

Amended region : Addition of diagnosis (Dermoid cyst)

Note : All biopsy specimen will be stored for 15 (fifteen)days, block and slides for 5(five) years only from the time of receipt at the laboratory. No request ,for any of the above ,will be entertained after the due date.

Reference

- i) Rosai and Ackerman's Surgical Pathology.
- ii) Modern Surgical Pathology.

Gulshan Yadav, MD
Consultant Pathologist