

Patient Name	Mr. HANSRAJ (31350)	Client Name	Pushpanjali Hospital (Rewari)	Specimen Received	22/05/2019
Age/Sex	39 Years/Male	Client Code	MolQ1789CM	Specimen Type	Tissue
Patient ID	011905220310	Ref. Doctor	DR.KAMAL	Collection Date	22/05/2019
Specimen ID	MOLQ/B-936/19			Report Date	06/06/2019

SURGICAL PATHOLOGY REPORT

Nephrectomy

DIAGNOSIS

Small hydronephrotic kidney.

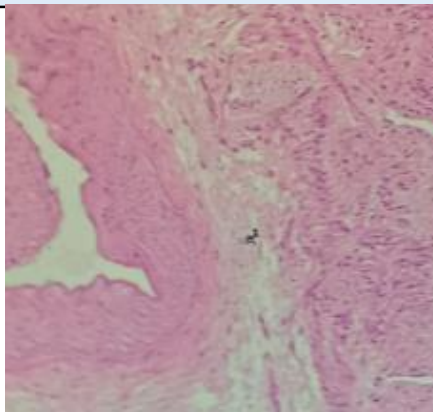

SPECIMEN

Nephrectomy

GROSS

Received 5x3x1.4cm greyish white tissue piece with pelvic and 8x8cm pelvic fat. Cut section shows dilated calyces.

Microscopy

Section from upper pole shows glomerulus and ducts. Few ducts are dilated, in between stroma shows mononuclear inflammatory cells.

No granuloma and no malignant cells seen.

Section from lower pole shows glomerulus and ducts. Few duct are dilated in between stroma shows mononuclear inflammatory cells.

No granuloma and no malignant cells seen.

Section from mid pole shows glomerulus and ducts. Few duct are dilated in between stroma shows mononuclear inflammatory cells.

Section shows Cortical atrophy, diffuse interstitial fibrosis and blunting of calyces. No granuloma and no malignant cells seen.

Section from the pelvic shows dilated ureter with single artery and vein blood vessels.

- No stones present.

Note : All biopsy specimen will be stored for 15 (fifteen) days, block and slides for 5 (five) years of receipt at the laboratory. No request, for any of the above, will be entertained after the due date.

Reference

- i) Rosai and Ackerman's Surgical Pathology.
- ii) Modern Surgical Pathology.

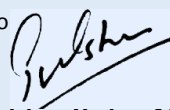
Gulshan Yadav, MD
Consultant Pathologist