

Patient report

Bio-Rad DATE: 06/05/2019
D-10 TIME: 05:46 PM
S/N: #DJ4I016123 Software version: 4.20-2
Sample ID: 10599786
Injection date 06/05/2019 04:48 PM
Injection #: 28 Method: HbA1c
Rack #: --- Rack position: 1

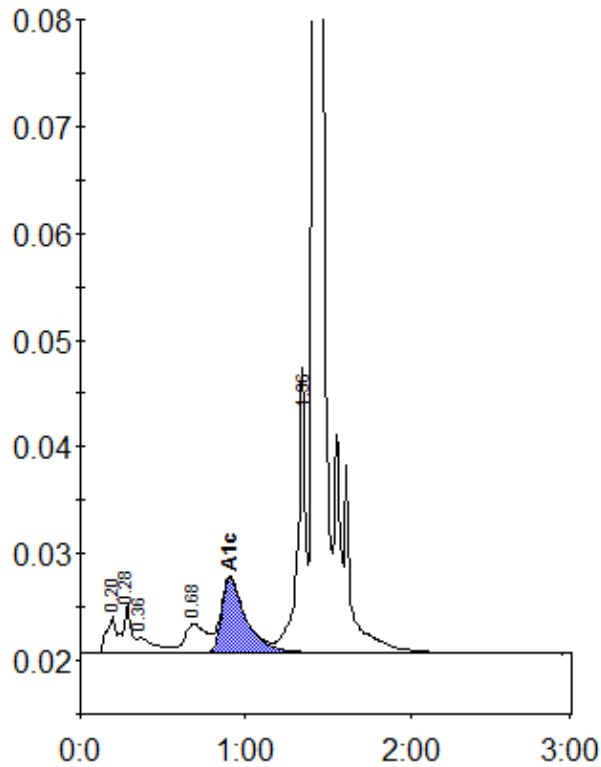

Peak table - ID: 10599786

Peak	R.time	Height	Area	Area %
A1a	0.20	3475	13780	0.9
A1b	0.28	4645	16218	1.1
Unknown	0.36	1457	11390	0.8
LA1c/CHb-1	0.68	2764	25333	1.7
A1c	0.91	7133	72982	7.0
P3	1.36	24288	90617	6.2
A0	1.42	434354	1236248	84.3
Total Area:		1466567		

Concentration:	%
A1c	7.0