

Patient report

Bio-Rad DATE: 06/05/2019
D-10 TIME: 06:06 PM
S/N: #DJ4I016123 Software version: 4.20-2
Sample ID: 10599802
Injection date 06/05/2019 04:07 PM
Injection #: 25 Method: HbA1c
Rack #: --- Rack position: 8

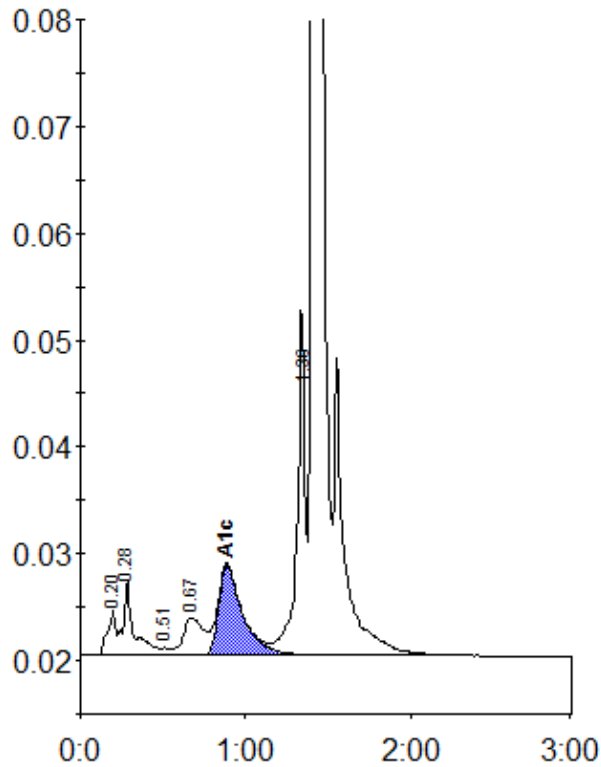

Peak table - ID: 10599802

Peak	R.time	Height	Area	Area %
A1a	0.20	4194	15002	0.7
A1b	0.28	7001	31419	1.6
F	0.51	689	2638	0.1
LA1c/CHb-1	0.67	3529	30336	1.5
A1c	0.89	8456	85782	5.9
P3	1.36	32311	113170	5.6
A0	1.41	594297	1744389	86.2
Total Area:			2022737	

Concentration:	%
A1c	5.9