

Patient report

Bio-Rad DATE: 06/05/2019
D-10 TIME: 05:48 PM
S/N: #DJ4I016123 Software version: 4.20-2
Sample ID: 10599807
Injection date 06/05/2019 04:10 PM
Injection #: 26 Method: HbA1c
Rack #: --- Rack position: 9

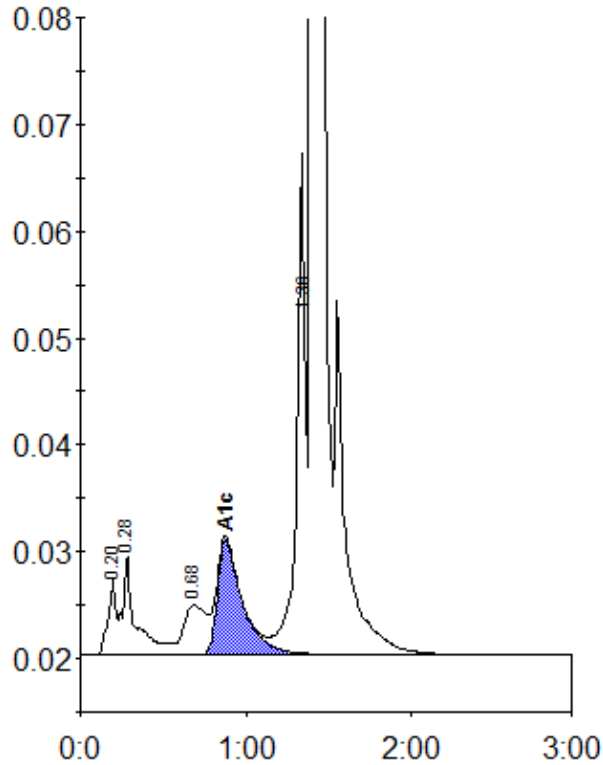

Peak table - ID: 10599807

Peak	R.time	Height	Area	Area %
A1a	0.20	7044	23119	0.9
A1b	0.28	9336	51162	1.9
LA1c/CHb-1	0.68	4654	44271	1.7
A1c	0.88	10737	112967	5.9
P3	1.36	46942	164871	6.2
A0	1.40	748805	2249335	85.0
Total Area:		2645726		

Concentration:	%
A1c	5.9