

# Patient report

Bio-Rad                      DATE: 06/04/2019  
D-10                         TIME: 05:43 PM  
S/N: #DJ4I016123        Software version: 4.20-2  
Sample ID:                 10623908  
Injection date             06/04/2019 05:33 PM  
Injection #: 24             Method: HbA1c  
Rack #: ---                 Rack position: 5

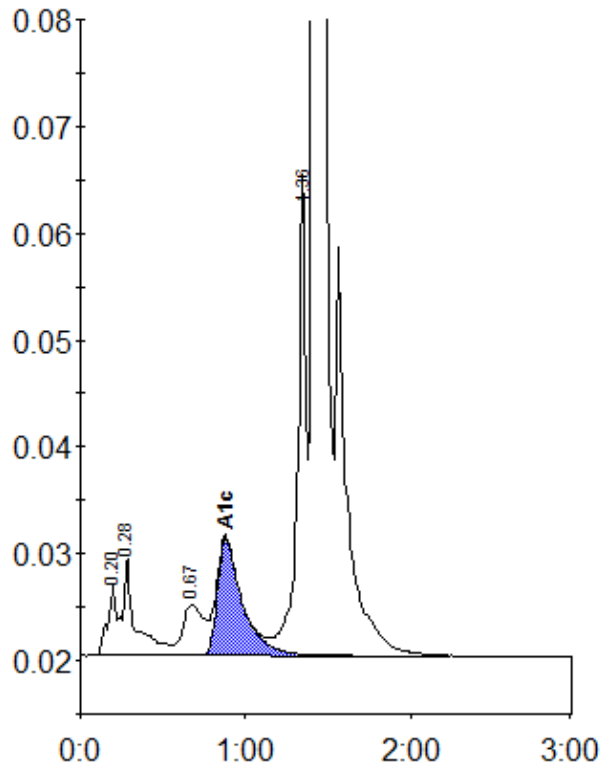

Peak table - ID: 10623908

Peak	R.time	Height	Area	Area %
A1a	0.20	6603	23274	0.8
A1b	0.28	9189	50783	1.8
LA1c/CHb-1	0.67	4789	41049	1.4
A1c	0.88	10952	115401	5.6
P3	1.36	45094	162093	5.7
A0	1.41	806190	2460034	86.2
Total Area:	2852633			

Concentration:	%
A1c	5.6