

Patient report

Bio-Rad DATE: 06/04/2019
D-10 TIME: 05:43 PM
S/N: #DJ4I016123 Software version: 4.20-2
Sample ID: 10623909
Injection date 06/04/2019 05:36 PM
Injection #: 25 Method: HbA1c
Rack #: --- Rack position: 6

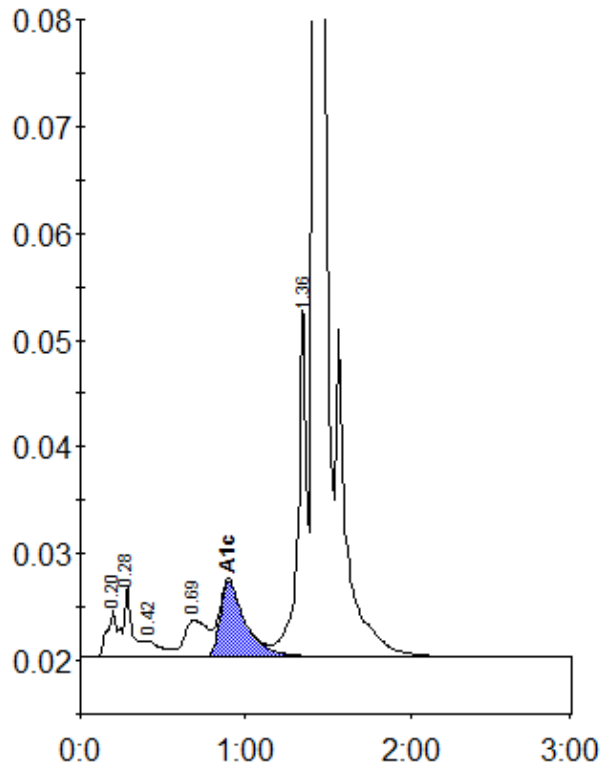

Peak table - ID: 10623909

Peak	R.time	Height	Area	Area %
A1a	0.20	4411	16893	0.8
A1b	0.28	6730	27541	1.3
F	0.42	1458	9411	0.4
LA1c/CHb-1	0.69	3422	33242	1.5
A1c	0.90	7092	75025	4.9
P3	1.36	32468	121433	5.5
A0	1.42	644886	1904986	87.0
Total Area:		2188531		

Concentration:	%
A1c	4.9