

Patient Name	Mrs. MEENA DEVI	Client Name	Accurate Path (C), Agra	Specimen Received	29/05/19
Age/Sex	54 Years/Female	Client Code	MolQ1671CM	Specimen Type	Tissue
Patient ID	011905300002	Ref. Doctor		Collection Date	29/05/19
Specimen ID	MOLQ/B-1017/19			Report Date	03/06/19

SURGICAL PATHOLOGY REPORT

Uterus

DIAGNOSIS

Chronic Cervicitis.

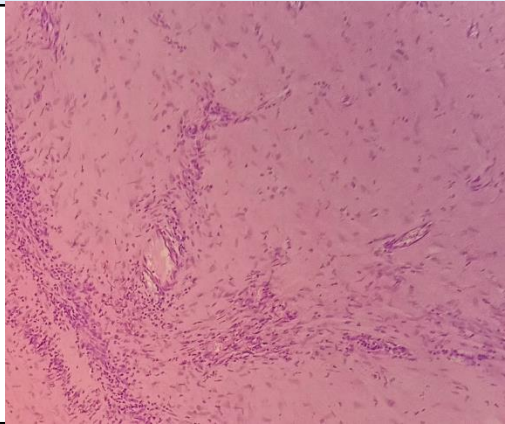

SPECIMEN

Uterus

GROSS

Received 9x4.2cm uterus with cervix.

Microscopy

Section examined shows
 Endometrium with proliferative phase.
 Myometrium with muscle bundles.
 Cervix with mononuclear inflammatory cells.

Note : All biopsy specimen will be stored for 15 (fifteen) days, block and slides for 5 (five) years only from the time of receipt at the laboratory. No request, for any of the above, will be entertained after the due date.

Reference

- i) Rosai and Ackerman's Surgical Pathology.
- ii) Modern Surgical Pathology.

Gulshan Yadav, MD
Consultant Pathologist