

Patient Name	Ms. ARCHNA	Client Name	Kamal Hospital and	Specimen Received	29/05/19
Age/Sex	25 Years/Female		Maternity Centre	Specimen Type	Tissue
Patient ID	011905290233	Client Code	MolQ1329CM	Collection Date	29/05/19
Specimen ID	MOLQ/B-1009/19	Ref. Doctor		Report Date	03/06/19

SURGICAL PATHOLOGY REPORT

Bilateral Tubectomy

DIAGNOSIS

CHOLECYSTITIS WITH CHOLELITHIASIS

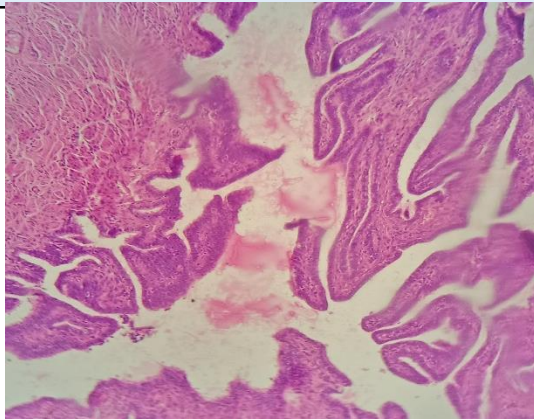

SPECIMEN

Bilateral Tubectomy

GROSS

Received multiple greyish white tissue piece.

Microscopy

Section examined shows bilateral tube confirmed and unremarkable.

Note : All biopsy specimen will be stored for 15 (fifteen)days, block and slides for 5(five) years only from the time of receipt at the laboratory. No request ,for any of the above ,will be entertained after the due date.

Reference

- i) Rosai and Ackerman's Surgical Pathology.
- ii) Modern Surgical Pathology.

Gulshan Yadav, MD
Consultant Pathologist