

Patient Name	Mrs. MANEERA W/O	Client Name	Patients Care Clinical	Specimen Received	29/05/19
FAYAZ AH			Laboratory, Jammu & Kashmir	Specimen Type	Tissue
Age/Sex	40 Years/Female	Client Code	MolQ1839P	Collection Date	29/05/19
Patient ID	011905290098	Ref. Doctor		Report Date	03/06/19
Specimen ID	MOLQ/B-1010/19				

SURGICAL PATHOLOGY REPORT

Uterus

DIAGNOSIS

Chronic Cervicitis.

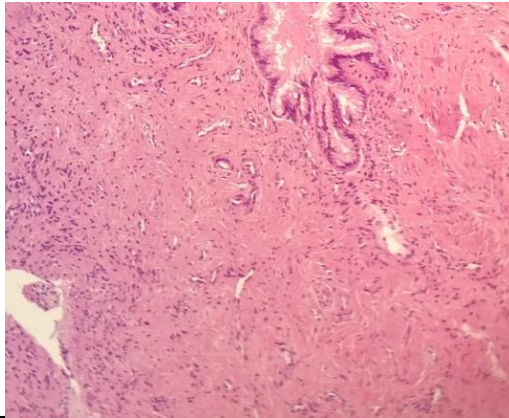

SPECIMEN

Uterus

GROSS

Received 11x7cm uterus with cervix and Ovary measuring 2x2.5, 2.5x2cm.

Microscopy

Section examined shows
 Endometrium with proliferative phase.
 Myometrium with muscle bundles.
 Cervix with mononuclear inflammatory cells.
 Ovary and tube unremarkable.
 Other ovary and tube unremarkable.

Note : All biopsy specimen will be stored for 15 (fifteen) days, block and slides for 5 (five) years only from the time of receipt at the laboratory. No request, for any of the above, will be entertained after the due date.

Reference

- i) Rosai and Ackerman's Surgical Pathology.
- ii) Modern Surgical Pathology.

Gulshan Yadav, MD
Consultant Pathologist