

Patient Name 384 WARSUN	Mrs. ZAREEFA BEGAM	Client Name Kashmir	Apollo Laboratories CC, Jammu &	Specimen Received 28/05/2019
Age/Sex	42 Years/Female	Client Code	MolQ1961P	Specimen Type Tissue
Patient ID	011905280361	Ref. Doctor	DR S M MAQBOOL MS	Collection Date 28/05/2019
Specimen ID	MOLQ/B-995/19			Report Date 03/06/2019

SURGICAL PATHOLOGY REPORT

Uterus

DIAGNOSIS

Chronic Cervicitis.

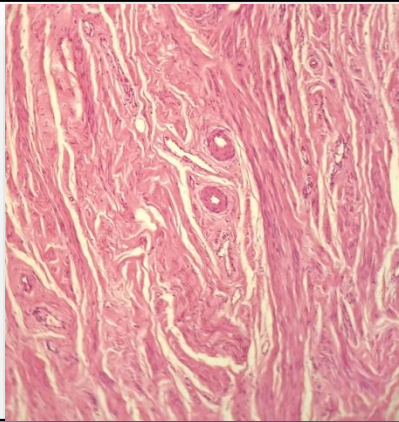

SPECIMEN

Uterus

GROSS

Received 10.5x4.9cm uterus with cervix and ovary measuring 4x3,3x3cm with tubes.

Microscopy

Section examined shows
 Endometrium with proliferative phase.
 Myometrium with muscle bundles.
 Cervix with mononuclear inflammatory cells.
 Ovary with simple cyst and tube unremarkable.
 Other ovary with simple cyst and tube unremarkable.

Note : All biopsy specimen will be stored for 15 (fifteen) days, block and slides for 5 (five) years only from the time of receipt at the laboratory. No request, for any of the above, will be entertained after the due date.

Reference

- i) Rosai and Ackerman's Surgical Pathology.
- ii) Modern Surgical Pathology.

Gulshan Yadav, MD
Consultant Pathologist