

| | | | | | |
|------------------------------------|----------------------------|-------------------------------|---------------------------------|--|------------|
| Patient Name 393 LALPORA | Mrs. SHAKEELA BEGAM | Client Name Kashmir | Apollo Laboratories CC, Jammu & | Specimen Received 28/05/2019 | 28/05/2019 |
| Age/Sex | 40 Years/Female | Client Code | MolQ1961P | Specimen Type | Tissue |
| Patient ID | 011905280313 | Ref. Doctor | PROF G M SHEIKH MS | Collection Date | 28/05/2019 |
| Specimen ID | MOLQ/B-993/19 | | | Report Date | 03/06/2019 |

SURGICAL PATHOLOGY REPORT

Uterus

DIAGNOSIS

Chronic Cervicitis.

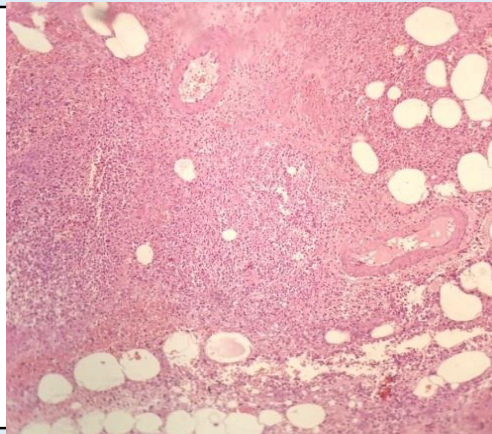

SPECIMEN

Uterus

GROSS

Received 10x4.8cm uterus with cervix with bilateral adnexa ovary measuring 3x2,3x3cm

Microscopy

Section examined shows
Endometrium with proliferative phase.
Myometrium with muscle bundles.
Cervix with mononuclear inflammatory cells.
Ovary with luteal cyst.
Other ovary and tube unremarkable.

Note : All biopsy specimen will be stored for 15 (fifteen) days, block and slides for 5 (five) years only from the time of receipt at the laboratory. No request, for any of the above, will be entertained after the due date.

Reference

- i) Rosai and Ackerman's Surgical Pathology.
- ii) Modern Surgical Pathology.

Gulshan Yadav, MD
Consultant Pathologist