

Patient Name	Mr. LAL CHAND 31755	Client Name	Pushpanjali Hospital (Rewari)	Specimen Received	28/05/2019
Age/Sex	67 Years/Male	Client Code	MolQ1789CM	Specimen Type	Tissue
Patient ID	011905280312	Ref. Doctor	DR.KAMAL	Collection Date	28/05/2019
Specimen ID	MOLQ/B-1001/19			Report Date	03/06/2019

SURGICAL PATHOLOGY REPORT

TURP chips

DIAGNOSIS

BENIGN PROSTATIC HYPERPLASIA

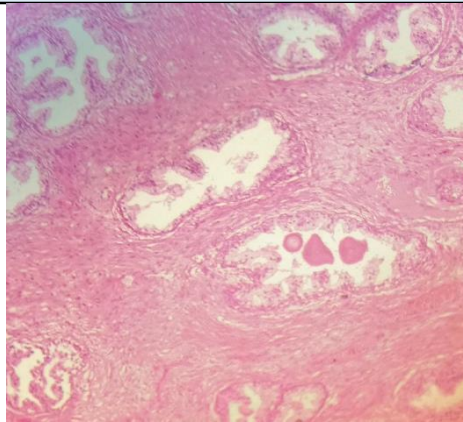

SPECIMEN

TURP chips

GROSS

Received multiple greyish white tissue piece 4x3cm in aggregate.

Microscopy

Section examined shows bilayered prostatic glands with columnar lining epithelium and with small round to oval nucleus surrounded by large number of fibrocollagenous tissue and mononuclear inflammatory cell.

Note : All biopsy specimen will be stored for 15 (fifteen) days, block and slides for 5 (five) years only from the time of receipt at the laboratory. No request, for any of the above, will be entertained after the due date.

Reference

- i) Rosai and Ackerman's Surgical Pathology.
- ii) Modern Surgical Pathology.

Gulshan Yadav, MD
Consultant Pathologist