

Patient Name Mrs. GULSHAN 391 BRAMRI	Client Name Apollo Laboratories CC, Jammu & Kashmir	Specimen Received 28/05/2019
Age/Sex 33 Years/Female	Client Code MolQ1961P	Specimen Type Tissue
Patient ID 011905280309	Ref. Doctor PROF G M SHEIKH MS	Collection Date 28/05/2019
Specimen ID MOLO/B-992/19		Report Date 03/06/2019

SURGICAL PATHOLOGY REPORT

Uterus

DIAGNOSIS

Chronic Cervicitis.

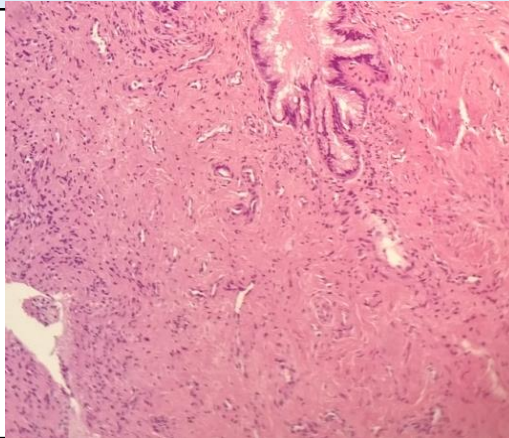

SPECIMEN

Uterus

GROSS

Received 10x4.9cm long uterus with cervix with bilateral adnexa and ovary measuring 3x3cm 3.2x3.2cm.

Microscopy

Section examined shows
 Endometrium with proliferative phase.
 Myometrium with muscle bundles.
 Cervix with mononuclear inflammatory cells seen.
 Ovary unremarkable.
 Other ovary and tube unremarkable.

Note : All biopsy specimen will be stored for 15 (fifteen) days, block and slides for 5 (five) years only from the time of receipt at the laboratory. No request, for any of the above, will be entertained after the due date.

Reference

- i) Rosai and Ackerman's Surgical Pathology.
- ii) Modern Surgical Pathology.

Gulshan Yadav, MD
Consultant Pathologist