

Patient Name	Mrs. RAJ KUMARI	Client Name	Accurate Path (C), Agra	Specimen Received	28/05/2019
Age/Sex	30 Years/Female	Client Code	MolQ1671CM	Specimen Type	Tissue
Patient ID	011905280006	Ref. Doctor		Collection Date	28/05/2019
Specimen ID	MOLQ/B-987/19			Report Date	03/06/2019

SURGICAL PATHOLOGY REPORT

Ectopic

DIAGNOSIS

Ectopic pregnancy.

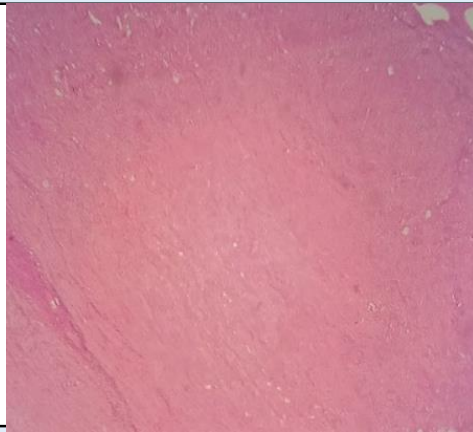

SPECIMEN

Ectopic

GROSS

Received 4x2.5cm greyish white tissue piece.

Microscopy

Section examined shows blood clot with trophoblastic cells. No granuloma and no malignant cells seen.

Note : All biopsy specimen will be stored for 15 (fifteen)days, block and slides for 5(five) years only from the time of receipt at the laboratory. No request ,for any of the above ,will be entertained after the due date.

Reference

- i) Rosai and Ackerman's Surgical Pathology.
- ii) Modern Surgical Pathology.

A handwritten signature in black ink, appearing to read 'Gulshan'.

Gulshan Yadav, MD
Consultant Pathologist