

<b>Patient Name</b>	<b>Mr. GULSHAN-796</b>	<b>Client Name</b>	Bandipora Collection Centre,	<b>Specimen Received</b>	25/05/2019
<b>Age/Sex</b>	Years/Male		Jammu & Kashmir	<b>Specimen Type</b>	Tissue
<b>Patient ID</b>	011905250358	<b>Client Code</b>	MolQ1929P	<b>Collection Date</b>	25/05/2019
<b>Specimen ID</b>	MOLQ/B-972/19	<b>Ref. Doctor</b>	DR RESHIS LAB	<b>Report Date</b>	03/06/2019

## SURGICAL PATHOLOGY REPORT

### Gall bladder

#### DIAGNOSIS

**CHOLECYSTITIS WITH CHOLELITHIASIS**

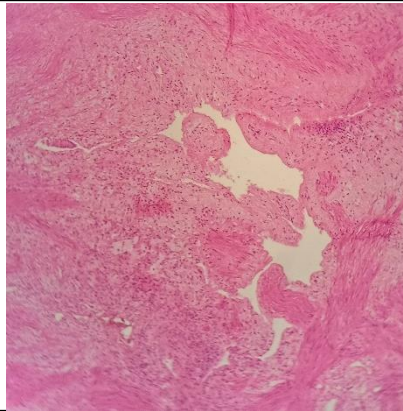

#### **SPECIMEN**

Gall bladder

#### **GROSS**

Received 6x2.1cm long gall bladder already cut open with stones .

#### **Microscopy**

Section examined shows ulcerative mucosa and Rokitansky-Aschoff sinuses (irregularly shaped tubular structures lined by cuboidal lining epithelium with round to oval nucleus) with fibrocollagenous tissue and inflammatory cells (lymphocytes).

**Note :** All biopsy specimen will be stored for 15 (fifteen) days, block and slides for 5 (five) years only from the time of receipt at the laboratory. No request, for any of the above, will be entertained after the due date.

#### **Reference**

- i) Rosai and Ackerman's Surgical Pathology.
- ii) Modern Surgical Pathology.

**Gulshan Yadav, MD**  
Consultant Pathologist