

Patient Name	Ms. JUMMI	Client Name	Global Diagnostic Center, Tauru	Specimen Received	24/05/19
Age/Sex	60 YRS/F			Specimen Type	Tissue
Patient ID	011905250273			Collection	24/05/19
Specimen ID	MOLQ/B-967/19			Report Date	03/06/19

SURGICAL PATHOLOGY REPORT

DIAGNOSIS

Hyperkeratosis lesion

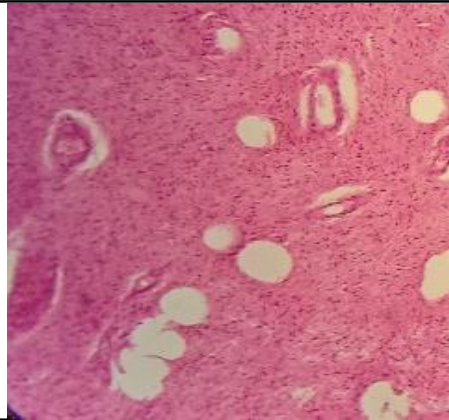

SPECIMEN

?

GROSS

Received multiple greyish white tissue piece.

Microscopy

Section examined shows squamous lining epithelium with small round nucleus with hyperkeratosis and parakeratosis and deeper tissue shows fibro collagenous tissue , blood vessels and inflammatory cells. No granuloma and no malignant cells seen.

Note : All biopsy specimen will be stored for 15 (fifteen)days, block and slides for 5(five) years only from the time of receipt at the laboratory. No request ,for any of the above ,will be entertained after the due date.

Reference

- i) Rosai and Ackerman's Surgical Pathology.
- ii) Modern Surgical Pathology.

Gulshan Yadav, MD
Consultant Pathologist