

Patient report

Bio-Rad DATE: 05/31/2019
 D-10 TIME: 11:46 PM
 S/N: #DC2K755917 Software version: 4.30-2
 Sample ID: 10609437
 Injection date 05/31/2019 09:19 PM
 Injection #: 3 Method: HbA2/F
 Rack #: --- Rack position: 3

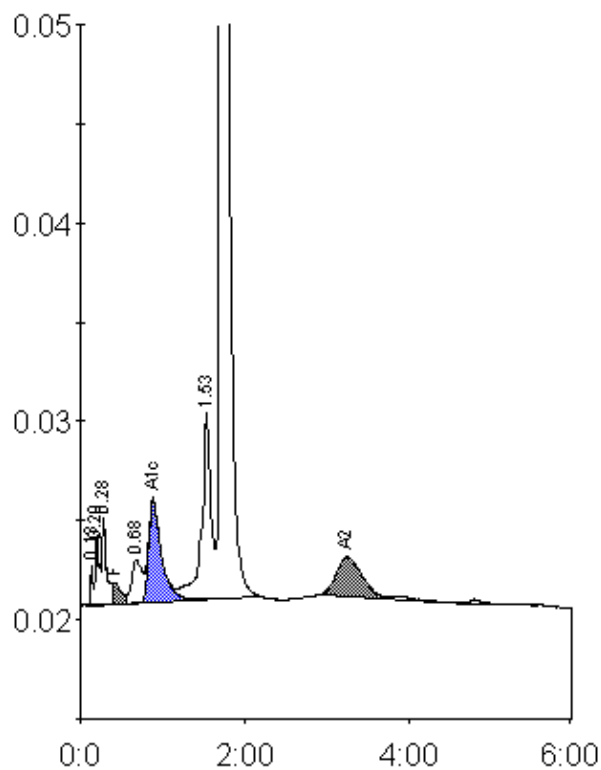

Peak table - ID: 10609437

| Peak | R.time | Height | Area | Area % |
|-------------|--------|---------|---------|---------|
| Unknown | 0.13 | 1960 | 3797 | 0.2 |
| A1a | 0.20 | 3553 | 12336 | 0.8 |
| A1b | 0.28 | 4457 | 15843 | 1.0 |
| F | 0.42 | 1065 | 9788 | < 0.8 * |
| LA1c/CHb-1 | 0.68 | 2153 | 19293 | 1.2 |
| A1c | 0.88 | 5117 | 54830 | 5.1 |
| P3 | 1.53 | 9478 | 76381 | 4.9 |
| A0 | 1.72 | 303982 | 1313139 | 84.9 |
| A2 | 3.24 | 1946 | 41840 | 3.3 |
| Total Area: | | 1547247 | | |

| Concentration: | % |
|----------------|---------|
| F | < 0.8 * |
| A1c | 5.1 |
| A2 | 3.3 |