

# Patient report

Bio-Rad                      DATE: 05/31/2019  
D-10                         TIME: 04:41 PM  
S/N: #DJ4I016123        Software version: 4.20-2  
Sample ID:                 10609938  
Injection date             05/31/2019 04:41 PM  
Injection #: 20            Method: HbA1c  
Rack #: ---                Rack position: 1

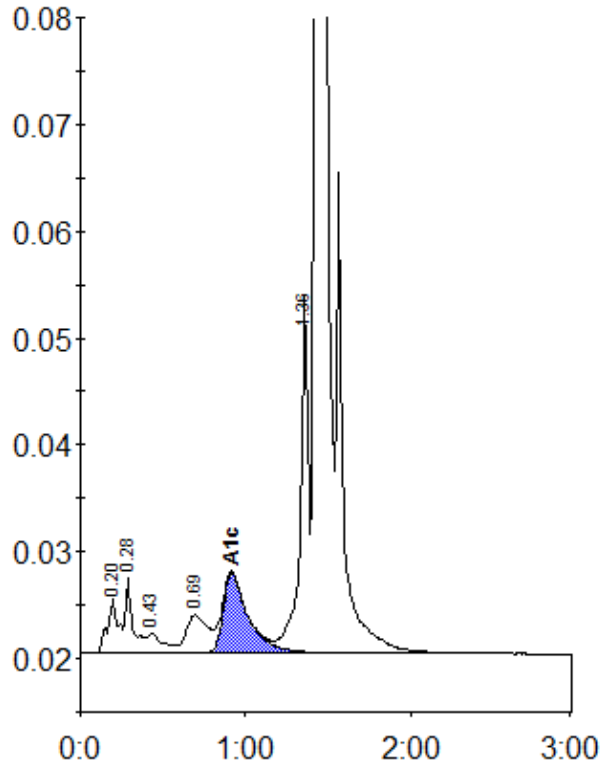

Peak table - ID: 10609938

Peak	R.time	Height	Area	Area %
A1a	0.20	5052	23373	1.1
A1b	0.28	7085	22264	1.0
F	0.43	1769	12332	0.6
LA1c/CHb-1	0.69	3536	31662	1.5
A1c	0.92	7458	78702	5.1
P3	1.36	33283	115145	5.3
A0	1.43	641362	1896492	87.0
Total Area:		2179969		

Concentration:	%
A1c	5.1