

Patient report

Bio-Rad DATE: 05/31/2019
D-10 TIME: 04:45 PM
S/N: #DJ4I016123 Software version: 4.20-2
Sample ID: 10431241
Injection date 05/31/2019 04:44 PM
Injection #: 21 Method: HbA1c
Rack #: --- Rack position: 2

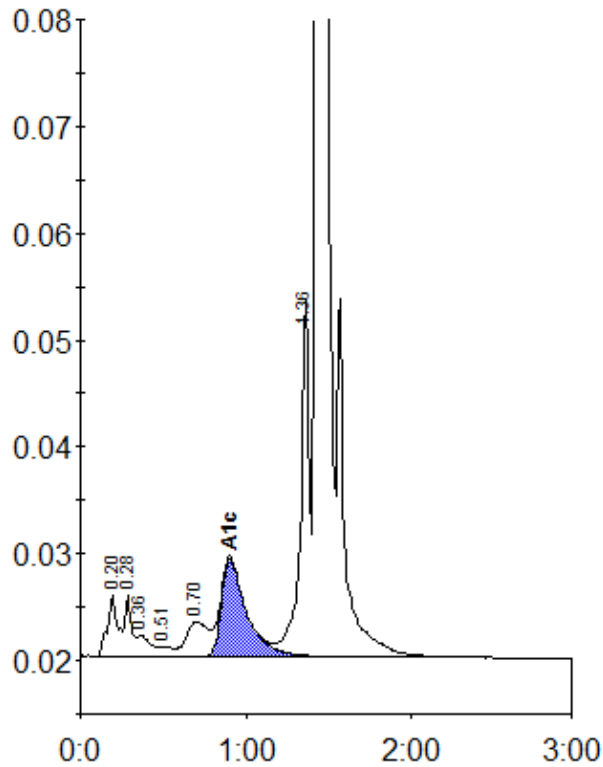

Peak table - ID: 10431241

Peak	R.time	Height	Area	Area %
A1a	0.20	5895	25334	1.3
A1b	0.28	5612	15852	0.8
Unknown	0.36	1930	11190	0.6
F	0.51	820	3902	0.2
LA1c/CHb-1	0.70	3254	30539	1.6
A1c	0.90	9145	95439	6.8
P3	1.36	33372	119761	6.1
A0	1.43	555430	1662685	84.6
Total Area:	1964703			

Concentration:	%
A1c	6.8