

Patient Name	Mrs. NEERA KUMARI	Client Name	Chiranjivi Diagnostic Jharsa	Specimen Received	25/05/19
Age/Sex	33 YRS/F			Specimen Type	Tissue
Patient ID	011905250051			Collection Date	25/05/19
Specimen ID	MOLQ/B-964/19			Report Date	31/05/19

SURGICAL PATHOLOGY REPORT

Left ovarian cyst

DIAGNOSIS

Chocolate cyst

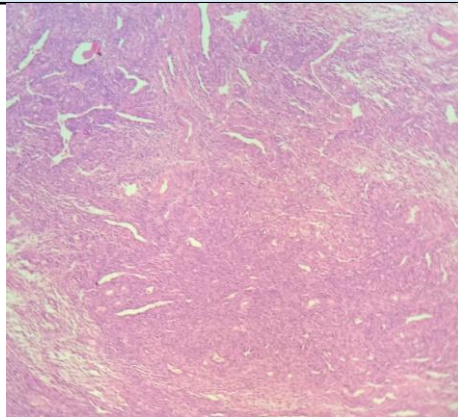

SPECIMEN

Left ovarian cyst

GROSS

Received two greyish white tissue piece measuring 3x2,5x4cm .

Microscopy

Section examined shows ovarian stroma with luteal cyst blood vessels with glands. Section also shows endometrial stromal cells, macrophages. No granuloma and malignant cells seen.

Note : All biopsy specimen will be stored for 15 (fifteen)days, block and slides for 5(five) years only from the time of receipt at the laboratory. No request ,for any of the above ,will be entertained after the due date.

Reference

- i) Rosai and Ackerman's Surgical Pathology.
- ii) Modern Surgical Pathology.

Gulshan Yadav, MD
Consultant Pathologist