

<b>Patient Name</b>	BALESH	<b>Client Name</b>	Mehra Path Lab	<b>Specimen Received</b>	24/05/19
<b>Age/Sex</b>	48 Years/Female	<b>Client Code</b>		<b>Specimen Type</b>	Tissue
<b>Patient ID</b>	011905240183	<b>Ref. Doctor</b>		<b>Collection Date</b>	24/05/19
<b>Specimen ID</b>	MOLQ/B-948/19			<b>Report Date</b>	29/05/19

## SURGICAL PATHOLOGY REPORT

### Uterus

#### DIAGNOSIS

**Leiomyoma**

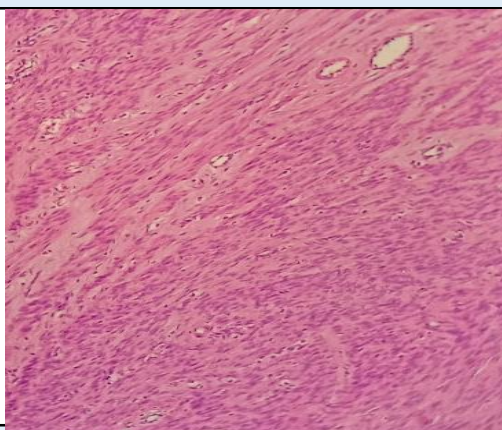

#### **SPECIMEN**

Uterus

#### **GROSS**

Received 10x5cm uterus with cervix with 3x3.5cm fibroid.

#### **Microscopy**

Section examined shows  
 Endometrium with proliferative phase.  
 Myometrium with muscle bundles.  
 Cervix with mononuclear inflammatory cells.  
 Fibroid with interlacing muscle bundles.

**Note :** All biopsy specimen will be stored for 15 (fifteen) days, block and slides for 5 (five) years only from the time of receipt at the laboratory. No request, for any of the above, will be entertained after the due date.

#### **Reference**

- i) Rosai and Ackerman's Surgical Pathology.
- ii) Modern Surgical Pathology.

**Gulshan Yadav, MD**  
**Consultant Pathologist**