

Patient report

Bio-Rad DATE: 05/30/2019
D-10 TIME: 04:42 PM
S/N: #DJ4I016123 Software version: 4.20-2
Sample ID: 10483301
Injection date 05/30/2019 04:23 PM
Injection #: 18 Method: HbA1c
Rack #: --- Rack position: 4

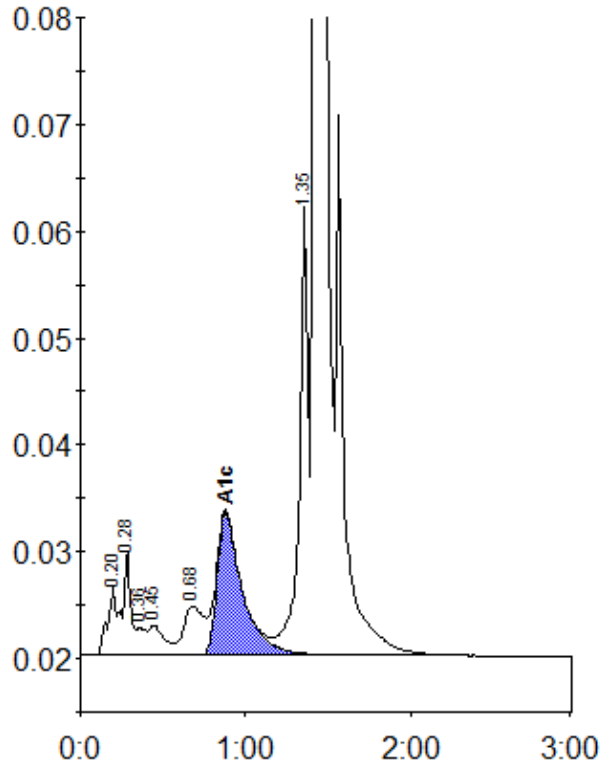

Peak table - ID: 10483301

Peak	R.time	Height	Area	Area %
A1a	0.20	6293	30782	1.1
A1b	0.28	9804	25411	0.9
Unknown	0.36	2543	9462	0.4
F	0.45	2791	17572	0.7
LA1c/CHb-1	0.68	4564	39073	1.4
A1c	0.88	13334	140266	7.2
P3	1.35	42648	158573	5.9
A0	1.42	722170	2274461	84.4
Total Area:		2695600		

Concentration:	%
A1c	7.2