

# Patient report

Bio-Rad                      DATE: 05/30/2019  
D-10                         TIME: 04:49 PM  
S/N: #DJ4I016123        Software version: 4.20-2  
Sample ID:                 10609933  
Injection date             05/30/2019 04:48 PM  
Injection #: 23             Method: HbA1c  
Rack #: ---                 Rack position: 4

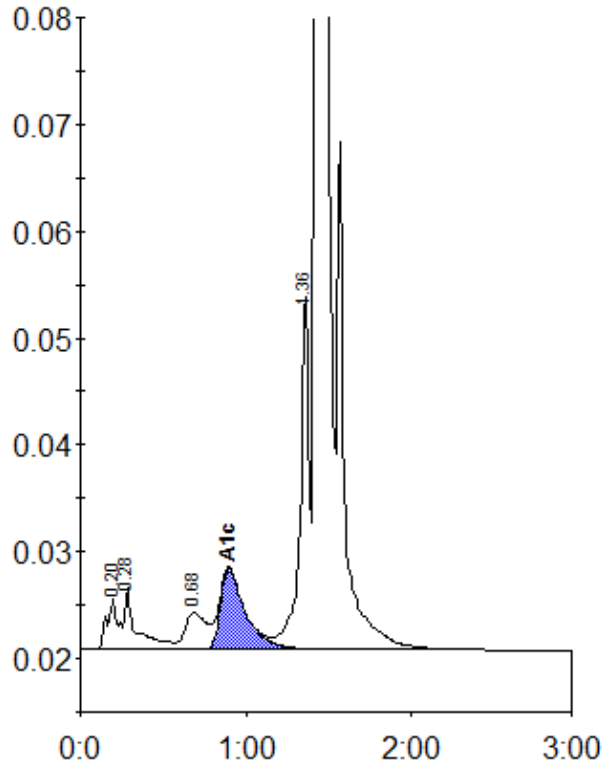

Peak table - ID: 10609933

Peak	R.time	Height	Area	Area %
A1a	0.20	4775	18548	0.8
A1b	0.28	5803	33260	1.5
LA1c/CHb-1	0.68	3443	30884	1.4
A1c	0.90	7628	79516	4.9
P3	1.36	33257	122594	5.4
A0	1.43	656338	1983890	87.4
Total Area:	2268693			

Concentration:	%
A1c	4.9