

<b>Patient Name</b>	<b>Mrs. SUMAN</b>	<b>Client Name</b>	Lifeaid Wellness Centre	<b>Specimen Received</b>	26/05/19
<b>Age/Sex</b>	44 Years/Female	<b>Client Code</b>	MolQ1476CM	<b>Specimen Type</b>	Tissue
<b>Patient ID</b>	011905260035	<b>Ref. Doctor</b>		<b>Collection Date</b>	26/05/19
<b>Specimen ID</b>	MOLQ/B-974/19			<b>Report Date</b>	29/05/19

## SURGICAL PATHOLOGY REPORT

### Uterus

#### DIAGNOSIS

**Leiomyoma.**

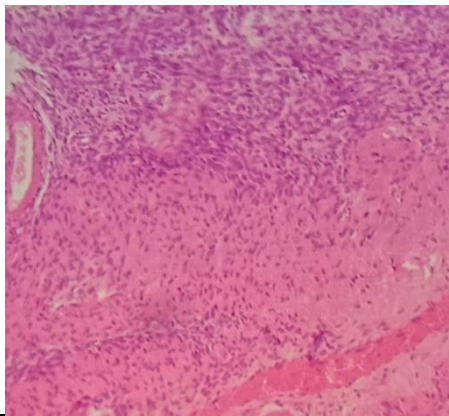

#### SPECIMEN

Uterus

#### GROSS

Received 10x6.5cm uterus with cervix already cut open with multiple fibroids measuring 2.5x2,2.5x2cm.

#### Microscopy

Section examined shows  
 Endometrium with proliferative phase.  
 Myometrium with muscle bundles.  
 Cervix with mononuclear inflammatory cells.  
 Fibroid with interlacing muscle bundles.

**Note :** All biopsy specimen will be stored for 15 (fifteen)days, block and slides for 5(five) years only from the time of receipt at the laboratory. No request ,for any of the above ,will be entertained after the due date.

#### Reference

- i) Rosai and Ackerman's Surgical Pathology.
- ii) Modern Surgical Pathology.

**Gulshan Yadav, MD**  
**Consultant Pathologist**