

Patient Name	Mrs. SUMAN	Client Name	Lifeaid Wellness Centre	Specimen Received	26/05/19
Age/Sex	44 Years/Female	Client Code	MolQ1476CM	Specimen Type	Tissue
Patient ID	011905260035	Ref. Doctor		Collection Date	26/05/19
Specimen ID	MOLQ/B-974/19			Report Date	29/05/19

SURGICAL PATHOLOGY REPORT

Uterus

DIAGNOSIS

Leiomyoma.

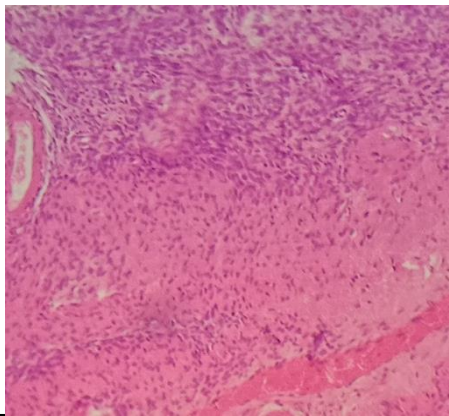

SPECIMEN

Uterus

GROSS

Received 10x6.5cm uterus with cervix already cut open with multiple fibroids measuring 2.5x2,2.5x2cm.

Microscopy

Section examined shows
 Endometrium with proliferative phase.
 Myometrium with muscle bundles.
 Cervix with mononuclear inflammatory cells.
 Fibroid with interlacing muscle bundles.

Note : All biopsy specimen will be stored for 15 (fifteen)days, block and slides for 5(five) years only from the time of receipt at the laboratory. No request ,for any of the above ,will be entertained after the due date.

Reference

- i) Rosai and Ackerman's Surgical Pathology.
- ii) Modern Surgical Pathology.

Gulshan Yadav, MD
Consultant Pathologist