

<b>Patient Name</b>	Mrs. KHUSHBOO	<b>Client Name</b>	Lal Superspeciality Hospital	<b>Specimen Received</b>	25/05/19
<b>Age/Sex</b>	30 Years/Female	<b>Client Code</b>	MolQ1854CM	<b>Specimen Type</b>	Tissue
<b>Patient ID</b>	011905250039	<b>Ref. Doctor</b>		<b>Collection Date</b>	25/05/19
<b>Specimen ID</b>	MOLQ/B-963/19			<b>Report Date</b>	29/05/19

## SURGICAL PATHOLOGY REPORT

### Bilateral tubectomy

#### DIAGNOSIS

**Bilateral tube confirmed and unremarkable.**

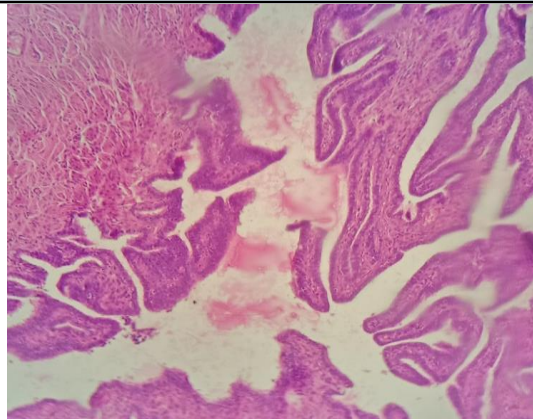

#### **SPECIMEN**

Bilateral tubectomy

#### **GROSS**

Received autolyzed 2x0.5cm greyish white tissue piece in single container.

#### **Microscopy**

Section examined shows bilateral tube confirmed and unremarkable.

**Note :** All biopsy specimen will be stored for 15 (fifteen) days, block and slides for 5 (five) years only from the time of receipt at the laboratory. No request, for any of the above, will be entertained after the due date.

#### **Reference**

- i) Rosai and Ackerman's Surgical Pathology.
- ii) Modern Surgical Pathology.

**Gulshan Yadav, MD**  
Consultant Pathologist