

| | | | | | |
|---------------------|-------------------|--------------------|-------------------------|--------------------------|----------|
| Patient Name | Mrs. SUNEETA DEVI | Client Name | Accurate Path (C), Agra | Specimen Received | 25/05/19 |
| Age/Sex | 27 Years/Female | Client Code | MolQ1671CM | Specimen Type | Tissue |
| Patient ID | 011905250010 | Ref. Doctor | DR.JYOTI GUPTA (M.D) | Collection Date | 25/05/19 |
| Specimen ID | MOLQ/B-949/19 | | | Report Date | 29/05/19 |

SURGICAL PATHOLOGY REPORT

Ectopic pregnancy

DIAGNOSIS

Ectopic pregnancy

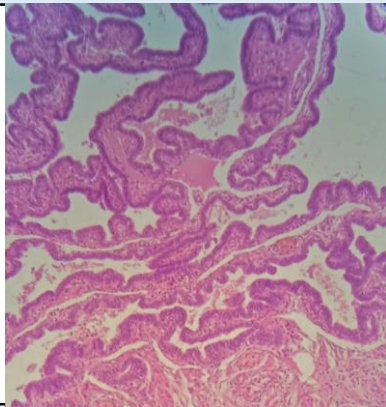

SPECIMEN

Ectopic pregnancy

GROSS

Received 4x3cm greyish white tissue piece with blood clot.

Microscopy

Section examined shows tubal lining epithelium and no trophoblastic cells and villi seen.

Note : All biopsy specimen will be stored for 15 (fifteen)days, block and slides for 5(five) years only from the time of receipt at the laboratory. No request ,for any of the above ,will be entertained after the due date.

Reference

- i) Rosai and Ackerman's Surgical Pathology.
- ii) Modern Surgical Pathology.

A handwritten signature in black ink, appearing to read 'Gulshan'.

Gulshan Yadav, MD
Consultant Pathologist