

<b>Patient Name</b>	BALESH	<b>Client Name</b>	Mehra Path Lab	<b>Specimen Received</b>	24/05/19
<b>Age/Sex</b>	48 Years/Female	<b>Client Code</b>		<b>Specimen Type</b>	Tissue
<b>Patient ID</b>	011905240183	<b>Ref. Doctor</b>		<b>Collection Date</b>	24/05/19
<b>Specimen ID</b>	MOLQ/B-948/19			<b>Report Date</b>	29/05/19

## SURGICAL PATHOLOGY REPORT

### Uterus

#### DIAGNOSIS

**Chronic Cervicitis.**

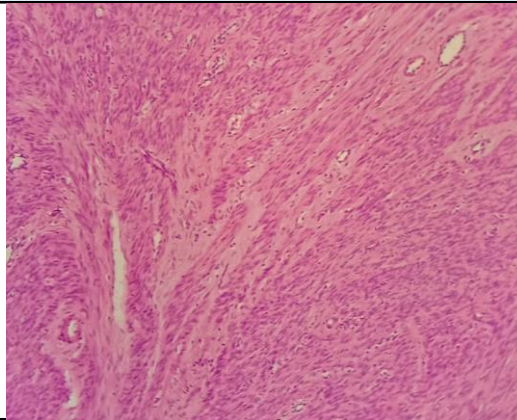

#### **SPECIMEN**

Uterus

#### **GROSS**

Received 10x5cm uterus with cervix with 3x3.5cm fibroid.

#### **Microscopy**

Section examined shows  
 Endometrium with proliferative phase.  
 Myometrium with muscle bundles.  
 Cervix with mononuclear inflammatory cells.

**Note :** All biopsy specimen will be stored for 15 (fifteen)days, block and slides for 5(five) years only from the time of receipt at the laboratory. No request ,for any of the above ,will be entertained after the due date.

#### **Reference**

- i) Rosai and Ackerman's Surgical Pathology.
- ii) Modern Surgical Pathology.

**Gulshan Yadav, MD**  
**Consultant Pathologist**