

Patient Name	Ms. POOJA	Client Name	Kamal Hospital and	Specimen Received	24/05/19
Age/Sex	25 Years/Female		Maternity Centre	Specimen Type	Tissue
Patient ID	011905240162	Client Code	MolQ1329CM	Collection Date	24/05/19
Specimen ID	MOLQ/B-947/19	Ref. Doctor		Report Date	29/05/19

SURGICAL PATHOLOGY REPORT

Bilateral tubectomy

DIAGNOSIS

Bilateral fallopian tube confirmed and unremarkable.

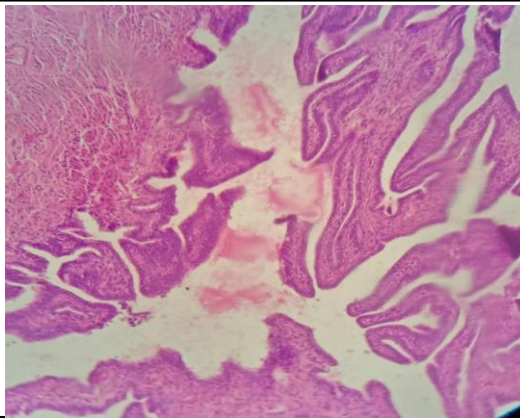

SPECIMEN

Bilateral tubectomy

GROSS

Received 1x1cm greyish white tissue piece in single container.

Microscopy

Section examined shows Bilateral fallopian tube confirmed and unremarkable.

Note : All biopsy specimen will be stored for 15 (fifteen) days, block and slides for 5 (five) years only from the time of receipt at the laboratory. No request, for any of the above, will be entertained after the due date.

Reference

- i) Rosai and Ackerman's Surgical Pathology.
- ii) Modern Surgical Pathology.



Gulshan Yadav, MD
Consultant Pathologist