

Patient Name	MUKTI BEGAM	Client Name	Bandipora Collection	Specimen Received	28/05/19
Age/Sex	56 YRS/F		Centre, Jammu & Kashmir	Specimen Type	Tissue
Patient ID	011905240005	Client Code		Collection Date	28/05/19
Specimen ID	MOLQ/B-961/19	Ref. Doctor	HEALTH CREASANT	Report Date	30/05/19

SURGICAL PATHOLOGY REPORT

Gallbladder

DIAGNOSIS

CHOLECYSTITIS WITH CHOLELITHIASIS

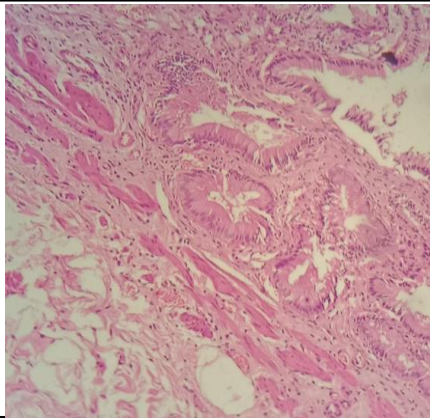

SPECIMEN

Gallbladder

GROSS

Received 6.2x3cm long gallbladder cut section shows already cut open with stones.

Microscopy

Section examined shows ulcerative mucosa and Rokitansky Aschoff sinuses (irregularly shaped tubular structures lined by cuboidal lining epithelium with round to oval nucleus) with fibrocollagenous tissue and inflammatory cells (lymphocytes).

Note : All biopsy specimen will be stored for 15 (fifteen) days, block and slides for 5 (five) years only from the time of receipt at the laboratory. No request, for any of the above, will be entertained after the due date.

Reference

- i) Rosai and Ackerman's Surgical Pathology.
- ii) Modern Surgical Pathology.

A handwritten signature in black ink, appearing to read 'Gulshan', written over a light blue rectangular background.

Gulshan Yadav, MD
Consultant Pathologist