

Patient Name Mrs. JAWAHIRA /SIRIGUFWARA	Client Name Patients Care Clinical Laboratory, Jammu & Kashmir	Specimen Received 25/05/19
Age/Sex 43 Years/Female	Client Code MolQ1839P	Specimen Type Tissue
Patient ID 011905230196	Ref. Doctor SARA DGO	Collection Date 25/05/19
Specimen ID MOLQ/B-954/19		Report Date 29/05/19

SURGICAL PATHOLOGY REPORT

Uterus

DIAGNOSIS

Chronic Cervicitis.

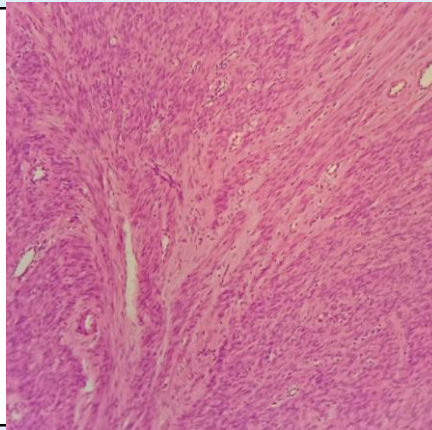

SPECIMEN

Uterus

GROSS

Received 10x5cm uterus with cervix with bilateral adnexa ovary measuring 3x2,2x2cm ovary shows small cyst with Paratubal cyst.

Microscopy

Section examined shows
 Endometrium with proliferative phase.
 Myometrium with muscle bundles.
 Cervix with mononuclear inflammatory cells seen.
 Ovary and tube unremarkable.
 Other ovary and tube unremarkable.

Note : All biopsy specimen will be stored for 15 (fifteen)days, block and slides for 5(five) years only from the time of receipt at the laboratory. No request ,for any of the above ,will be entertained after the due date.

Reference

- i) Rosai and Ackerman's Surgical Pathology.
- ii) Modern Surgical Pathology.

Gulshan Yadav, MD
Consultant Pathologist