

Patient Name	Ms. RUQSANA 9210	Client Name	Patients Care Clinical	Specimen Received	25/05/19
Age/Sex	35 Years/Female		Laboratory, Jammu & Kashmir	Specimen Type	Tissue
Patient ID	011905230185	Client Code	MolQ1839P	Collection Date	25/05/19
Specimen ID	MOLQ/B-952/19	Ref. Doctor	LIFE CARE DOORU	Report Date	29/05/19

SURGICAL PATHOLOGY REPORT

Gall bladder

DIAGNOSIS

CHOLECYSTITIS WITH CHOLELITHIASIS

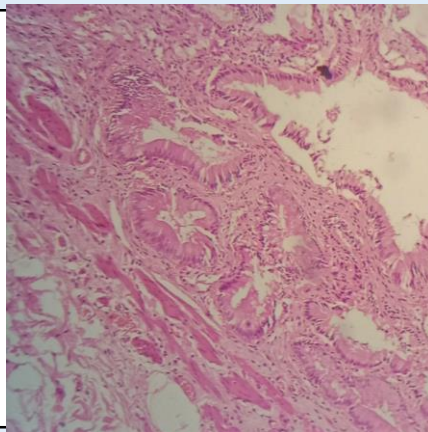

SPECIMEN

Gall bladder

GROSS

Received 6.2x3cm long gall bladder cut section shows stones.

Microscopy

Section examined shows ulcerative mucosa and Rokitansky-Aschoff sinuses (irregularly shaped tubular structures lined by cuboidal lining epithelium with round to oval nucleus) with fibro collagenous tissue and inflammatory cells (lymphocytes).

Note : All biopsy specimen will be stored for 15 (fifteen) days, block and slides for 5 (five) years only from the time of receipt at the laboratory. No request, for any of the above, will be entertained after the due date.

Reference

- i) Rosai and Ackerman's Surgical Pathology.
- ii) Modern Surgical Pathology.

Gulshan Yadav, MD
Consultant Pathologist