

<b>Patient Name</b>	Mrs. GEETA DEVI	<b>Client Name</b>	Lipid Care Diagnostics	<b>Specimen Received</b>	23/05/19
<b>Age/Sex</b>	45 YRS/F	<b>Client Code</b>		<b>Specimen Type</b>	Tissue
<b>Patient ID</b>	011905230026	<b>Ref. Doctor</b>		<b>Collection Date</b>	23/05/19
<b>Specimen ID</b>	MOLQ/B-938/19			<b>Report Date</b>	30/05/19

## SURGICAL PATHOLOGY REPORT

### Plaque over Right Elbow

#### DIAGNOSIS

**GRANULOMA ANNULARE**

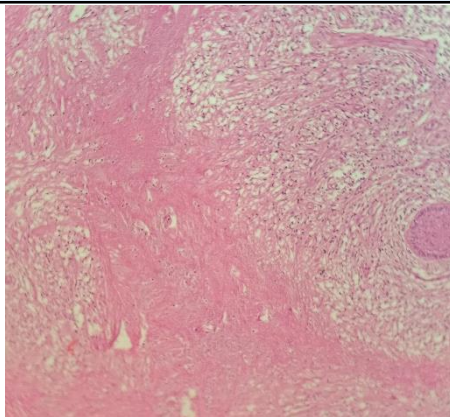

#### SPECIMEN

Plaque over Right Elbow

#### GROSS

Received 1x1cm greyish white tissue piece.

#### Microscopy

Section examined shows squamous lining epithelium with round nucleus. Deeper tissue shows necrobiotic collagen with adjacent fibrocollagenous tissue and palisading fibroblasts, mononuclear inflammatory cells. No malignant cells seen.

**Note :** All biopsy specimen will be stored for 15 (fifteen)days, block and slides for 5(five) years only from the time of receipt at the laboratory. No request ,for any of the above ,will be entertained after the due date.

#### Reference

- i) Rosai and Ackerman's Surgical Pathology.
- ii) Modern Surgical Pathology.

**Gulshan Yadav, MD**  
**Consultant Pathologist**